

Classification by
PN-B-04452

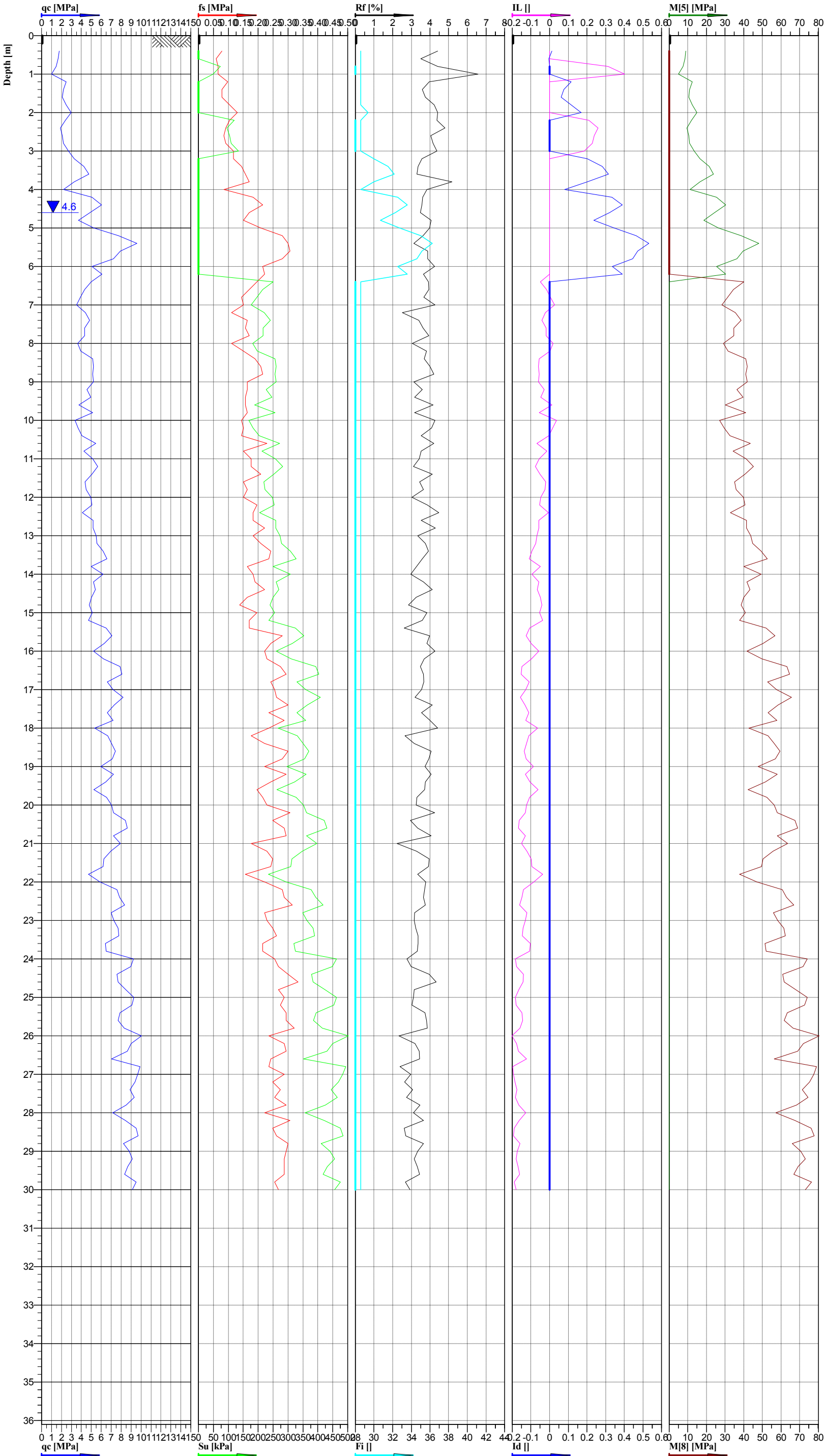

Cone No: 0
Tip area [cm2]: 10
Sleeve area [cm2]: 150

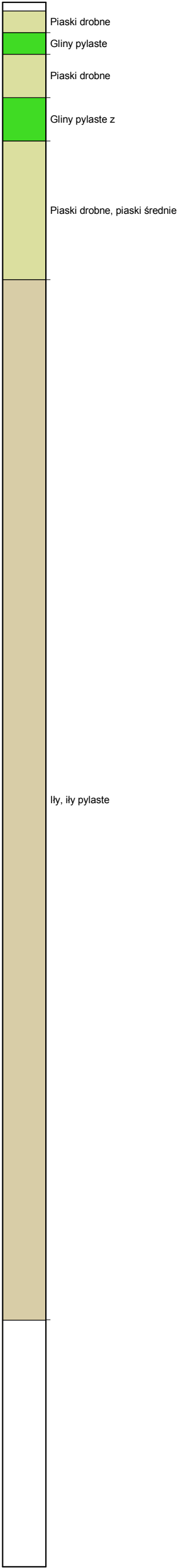

Location:	Obiekt 8MS	Position:	X: 5597287.6060 m, Y: 7585806.4172 m	Ground level:	156.69	Test no:	7/8MS
Project ID:	1690	Client:	ARCADIS Sp. z o.o.	Date:	2015-12-23	Scale:	1 : 100
Project:	S19 Nisko - Sokołów Młp.			Page:	1/1	Fig:	
Zał. 3.A12.5 - Interpretacja wyników sondowań statycznych CPT.				Opracował: mgr inż. Wiesław Kozak		File:	8MS 7.cpd